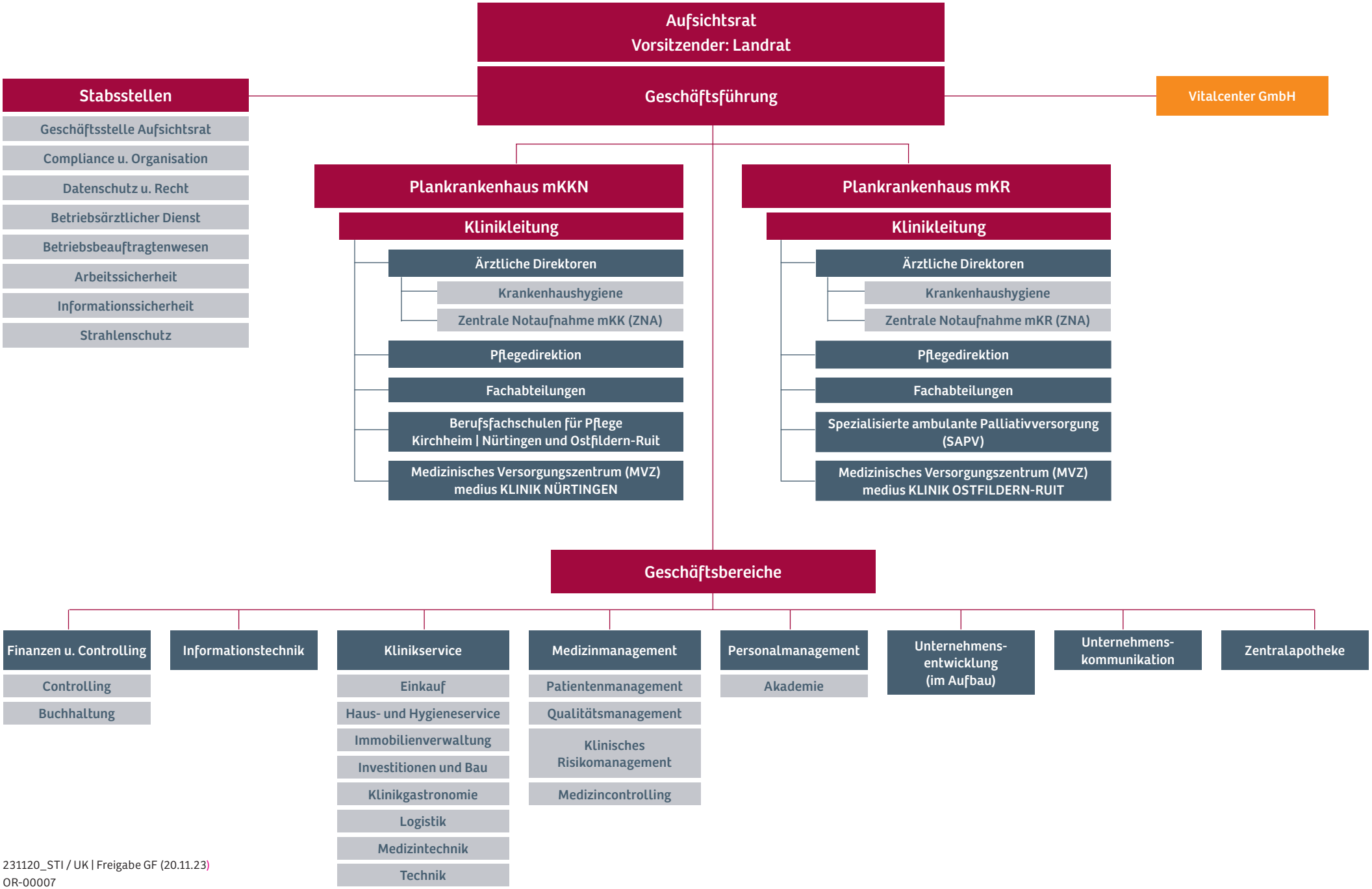

231120_STI / UK | Freigabe GF (20.11.23)
OR-00007